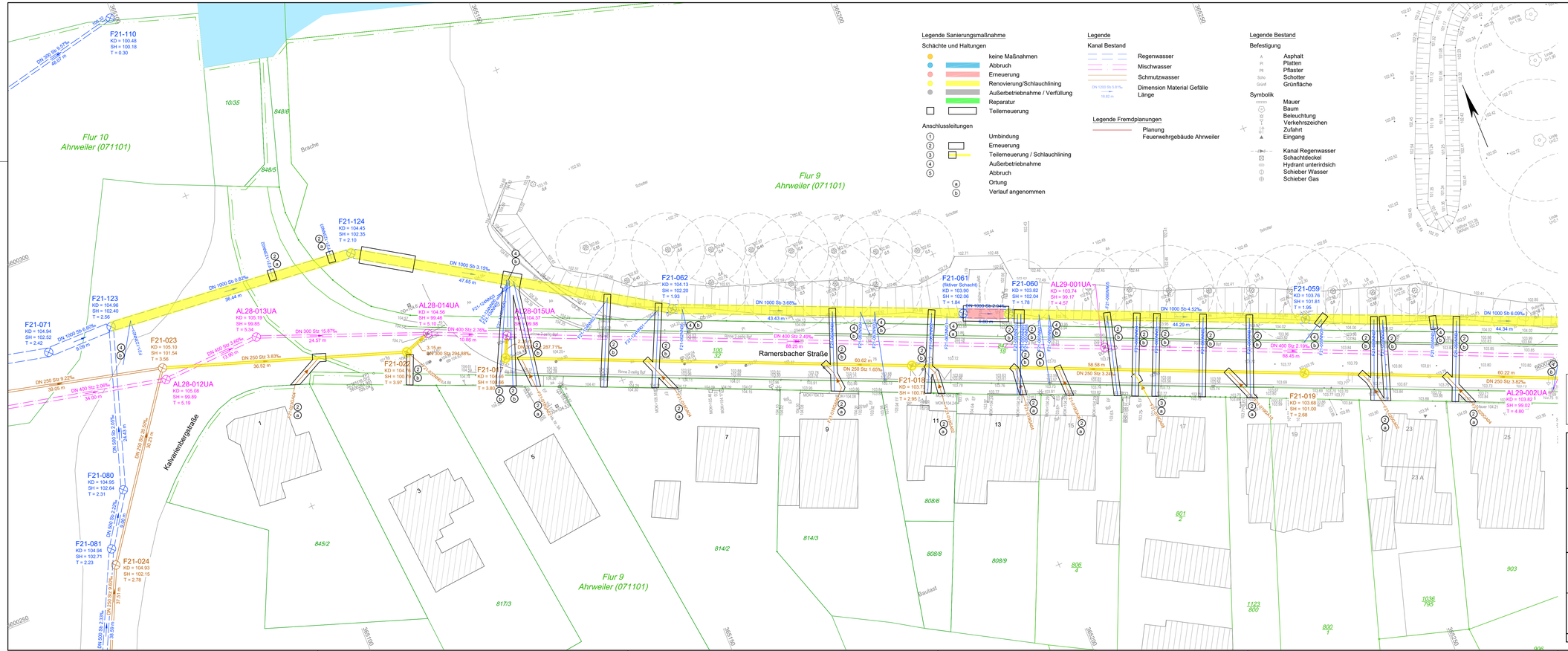
Flur 10
Ahrweiler (071101)
Flur 9
Ahrweiler (071101)
Ramersbacher Straße
Kalvarienbergstraße
Brache
Schotter
Baulast
F21-110
KD = 100.48
SH = 100.18
T = 0.30
F21-124
KD = 104.45
SH = 102.35
T = 2.10
F21-123
KD = 104.96
SH = 102.40
T = 2.56
F21-071
KD = 104.94
SH = 102.52
T = 2.42
F21-023
KD = 105.10
SH = 101.54
T = 3.56
AL28-013UA
KD = 105.19
SH = 99.85
T = 5.34
AL28-012UA
KD = 105.08
SH = 99.89
T = 5.19
AL28-014UA
KD = 104.56
SH = 99.46
T = 5.10
AL28-015UA
KD = 104.37
SH = 99.98
F21-062
KD = 104.13
SH = 102.20
T = 1.93
F21-061
(fktiver Schacht)
KD = 103.90
SH = 102.06
T = 1.84
F21-060
KD = 103.82
SH = 102.04
T = 1.78
AL29-001UA
KD = 103.74
SH = 99.17
T = 4.57
F21-059
KD = 103.76
SH = 101.81
T = 1.95
F21-018
KD = 103.77
SH = 102.82
T = 2.95
F21-019
KD = 103.68
SH = 101.00
T = 2.68
AL29-002UA
KD = 103.82
SH = 99.02
T = 4.80
F21-080
KD = 104.95
SH = 102.64
T = 2.31
F21-081
KD = 104.94
SH = 102.71
T = 2.23
F21-024
KD = 104.93
SH = 102.15
T = 2.78
DN 1000 Sb 3.15%
DN 1000 Sb 0.82%
DN 1000 Sb 3.68%
DN 1000 Sb 2.94%
DN 1000 Sb 4.52%
DN 1000 Sb 6.09%
DN 400 Stz 2.76%
DN 400 Stz 2.69%
DN 400 Stz 2.19%
DN 300 Stz 15.87%
DN 250 Stz 3.83%
DN 250 Stz 9.22%
DN 250 Stz 1.65%
DN 250 Stz 3.24%
DN 250 Sb 3.82%
DN 400 Stz 2.98%
DN 500 Sb 2.05%
DN 500 Sb 2.22%
DN 500 Sb 2.33%
DN 250 Sb 20.00%
DN 250 Sb 6.60%
DN 1200 Sb 5.81%
Rinne 2-zeilig Bpf
MOK 104.13
MOK 104.15
MOK 104.17
MOK 104.19
MOK 104.21
MOK 104.23
MOK 104.25
MOK 104.27
MOK 104.29
MOK 104.31
MOK 104.33
MOK 104.35
MOK 104.37
MOK 104.39
MOK 104.41
MOK 104.43
MOK 104.45
MOK 104.47
MOK 104.49
MOK 104.51
MOK